Hériter

2026
BRAND PORTFOLIO

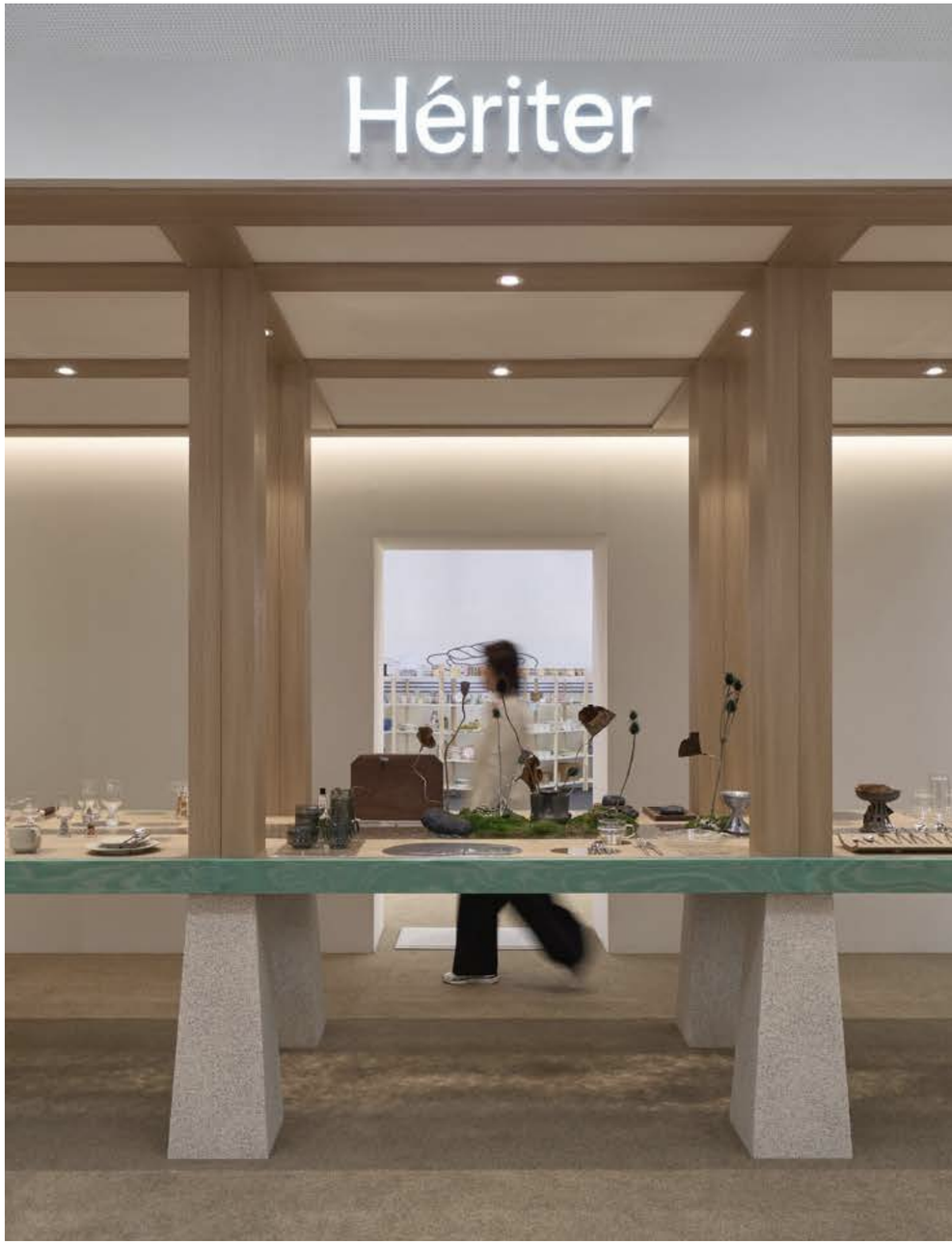

HONORING TRADITION, SHAPING TOMORROW

'Hériter' infuses Korea's timeless aesthetics and ancestral craftsmanship into contemporary kitchenware. We seamlessly integrate cultural heritage into daily life, not simply preserving traditions, but evolving them for future generations.

03	ABOUT	03	Origin
		05	Design Philosophy
		06	Form & Motif
08	COLLECTION	08	Knives
		09	Cutting Board with Holder
		11	Gaya Glass Series
		12	Jun Glass Series
		13	Pottery Series with Yido
		15	Kitchen Mat
		16	Wood Tray
			Kitchen Soap
		17	Apron
			Kitchen Hanger
		18	Soo placemat & Coaster Series
		21	SlimCast™ Iron Pan Series
		22	Hériter x Eastern Edition Glass Series
		23	Essence Cutlery Series
		24	Soo Cutlery Rest
		25	Echo Glass Series
		26	Gyeol Series
27	BRAND SPACES	27	Hériter Online
		28	Physical Stores
		36	Exhibitions & Events
45	BRAND JOURNEY	45	Timeline
		46	Network & Partners
47	STILLNESS, IN FORM	47	Stillness, in Form

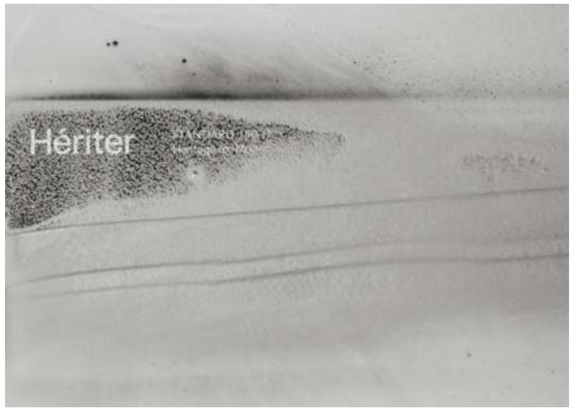

©2026

헤	리	터
he	ri	tʰʌ
慧	邇	拓
Wisdom	Continuity	Expansion

©2026

A NAME SHAPED BY MEMORY, MOVEMENT, AND BECOMING.

Hériter

'Hériter' infuses Korea's timeless aesthetics and ancestral craftsmanship into contemporary kitchenware. We seamlessly integrate cultural heritage into daily life, not simply preserving traditions, but evolving them for future generations.

To us, heritage is not only about the past. It is a living spirit that moves through time, shaped with care in the present and carried forward into the future.

By bringing tradition into contemporary life, Hériter aspires to become a heritage of its own for generations to come.

©2026

CONTEXTUAL — FUNCTIONALISM

Our beginning is 'function' with a clear purpose. Every design must serve a distinct purpose and offer true convenience, because beauty without purpose is void.

Yet, meaning is completed through 'context,' shaped by place, culture, time, and emotion. Values that cannot be explained by function alone are realized through context.

The two axes are inseparable. Only when function and context unite does a product truly become 'Hériter'.

©2026

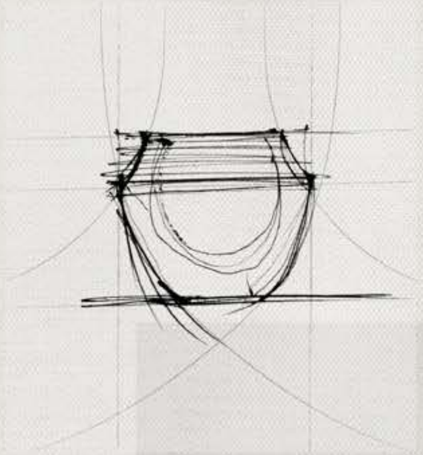

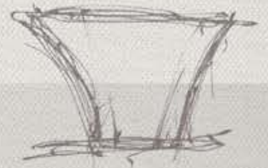

GAYA GLASS SERIES DESIGN

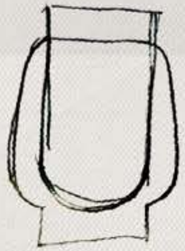

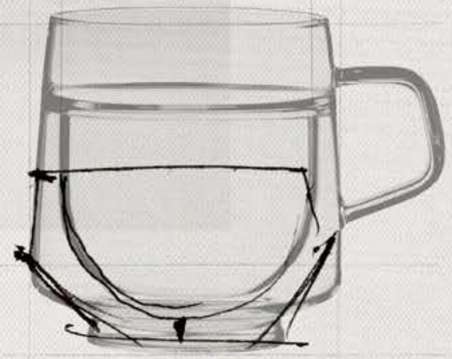

Heriter

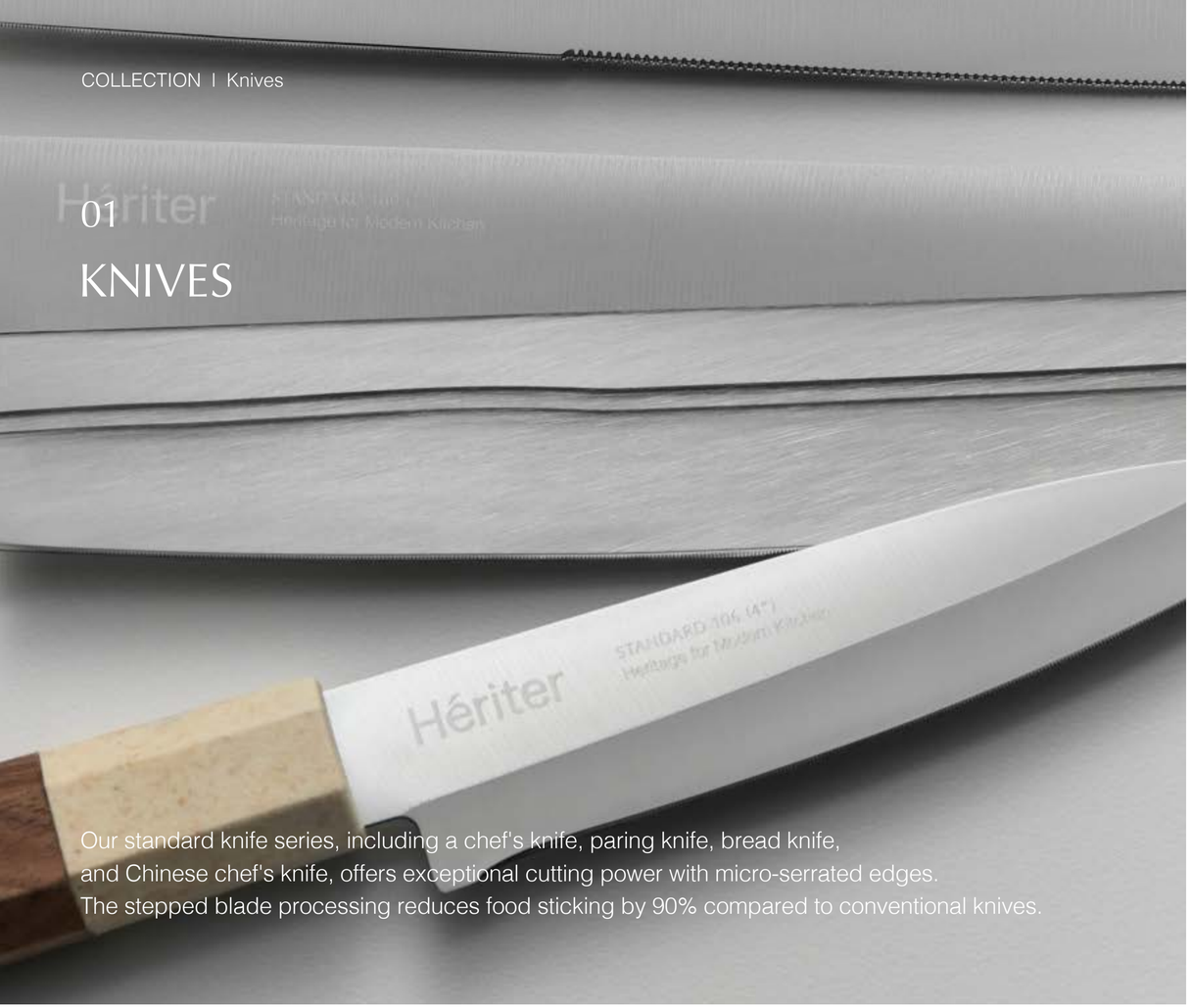

01 KNIVES

Our standard knife series, including a chef's knife, paring knife, bread knife, and Chinese chef's knife, offers exceptional cutting power with micro-serrated edges. The stepped blade processing reduces food sticking by 90% compared to conventional knives.

OCTAGONAL SOBAN

NATIONAL MUSEUM OF KOREA,
KOREA - JOSEON COLLECTION NO. GEONHEE 4543

CHEF'S KNIFE

COLOR WALNUT **SPEC** STAINLESS, WPC, WALNUT | W320(MM)

VERSATILE BLADE SUITABLE FOR CUTTING VEGETABLES, MEAT, AND FISH.

1 OCTAGONAL HANDLE

The 8-sided design provides a stable grip.

2 FAS GRADE WALNUT

Its dense grain is resistant to moisture, warping, and cracking.

3 WPC BOLSTER

WPC Bolster: The seamless WPC structure inhibits bacterial growth and resists moisture.

4 DUAL-POLISHED SPINE

The dually polished spine enhances grip comfort.

5 STEPPED-CURVE PROCESSING

A precision technique that reduces food sticking by 90%.

6 0.3MM MICRO-SERRATION

Special processing enhances cutting power and slows blade wear.

PARING KNIFE

COLOR	WALNUT
SPEC	STAINLESS, WPC, WALNUT W230(MM)

A blade designed to follow the curved surface of fruit, increasing the cutting area for delicate tasks.

CHINESE CHEF'S KNIFE

COLOR	WALNUT
SPEC	STAINLESS, WPC, WALNUT W285(MM)

The Chinese chef's knife combining the benefits of a slicer and chopper, designed with optimal weight and size for home use.

BREAD KNIFE

COLOR	WALNUT
SPEC	STAINLESS, WPC, WALNUT W325(MM)

Combines 1mm and 0.3mm serrated blades to cut cleanly through crusts while smoothly slicing soft interiors.

©2026

02

CUTTING BOARD WITH HOLDER

Featuring a stainless steel knife holder and a North American FAS grade walnut cutting board, this all-in-one structure for board storage, knife housing, and drying organizes the kitchen.

OCTAGONAL SOBAN

NATIONAL MUSEUM OF KOREA,
KOREA - JOSEON COLLECTION NO. GEONHEE 4543

CUTTING BOARD WITH HOLDER

COLOR WALNUT **SPEC** STAINLESS, WALNUT | W355XD250XH20(MM)

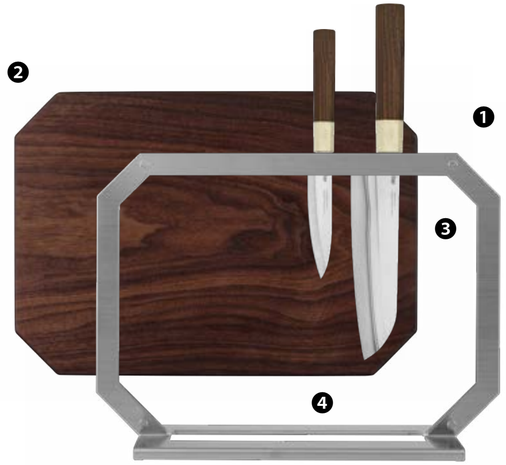

❶ MAGNETIC STRUCTURE

Secures the board with magnets and safely stores up to 5 knives.

❷ NORTH AMERICAN FAS GRADE WALNUT

Made from the highest grade of walnut, its durability is enhanced with twice the sanding and oiling of standard boards.

❸ PARTITION-FREE KNIFE BLOCK

Accommodates various sizes, from a large chinese chef's knife to a small paring knife, without fixed dividers.

❹ RAPID DRAINAGE & DRYING DESIGN

Designed to drain water from the board's surface, maintaining hygienic conditions.

CUTTING BOARD WITH HOLDER SET 01

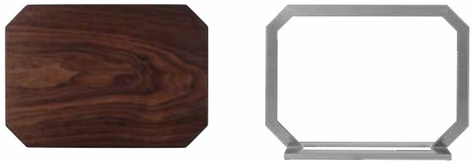

COLOR	WALNUT
PACKAGE CONTENTS	1 CUTTING BOARD 1 HOLDER

CUTTING BOARD WITH HOLDER SET 02

COLOR	WALNUT
PACKAGE CONTENTS	2 CUTTING BOARDS 1 HOLDER

©2026

02

CUTTING BOARD WITH HOLDER

Featuring a stainless steel knife holder and a North American FAS grade hard maple cutting board, this all-in-one structure for board storage, knife housing, and drying organizes the kitchen.

OCTAGONAL SOBAN

NATIONAL MUSEUM OF KOREA,
KOREA - JOSEON COLLECTION NO. GEONHEE 4543

CUTTING BOARD WITH HOLDER

COLOR HARD MAPLE **SPEC** STAINLESS, HARD MAPLE | W355XD250XH20(MM)

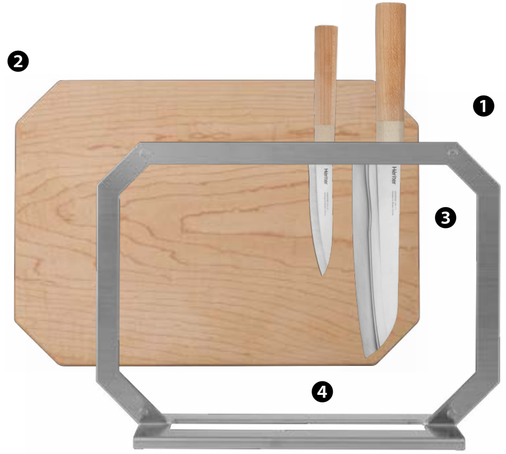

❶ MAGNETIC STRUCTURE

Secures the board with magnets and safely stores up to 5 knives.

❷ NORTH AMERICAN FAS GRADE HARD MAPLE

Made from the highest grade of hard maple, its durability is enhanced with twice the sanding and oiling of standard boards.

❸ PARTITION-FREE KNIFE BLOCK

Accommodates various sizes, from a large chinese chef's knife to a small paring knife, without fixed dividers.

❹ RAPID DRAINAGE & DRYING DESIGN

Designed to drain water from the board's surface, maintaining hygienic conditions.

CUTTING BOARD WITH HOLDER SET 01

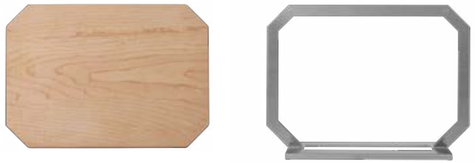

COLOR	HARD MAPLE
PACKAGE CONTENTS	1 CUTTING BOARD 1 HOLDER

CUTTING BOARD WITH HOLDER SET 02

COLOR	HARD MAPLE
PACKAGE CONTENTS	2 CUTTING BOARDS 1 HOLDER

©2026

03

GAYA GLASS SERIES

A double-wall glass series that modernly reinterprets the high foot and long neckline of Gaya pottery. It combines a double-wall body with a single-wall rim to provide heat resistance and a comfortable mouth-feel.

FOOTED DISH

NATIONAL MUSEUM OF KOREA,
KOREA - GAYA, COLLECTION NO. JEUNG 487

GAYA GLASS SERIES

1 SINGLE-WALL RIM

The rim is designed with a single wall for drinking comfort.

2 OPTIMAL TEMPERATURE RETENTION

The air layer between the double walls maintains the beverage's temperature for longer.

3 CONVENIENT USE

Microwave and dishwasher safe.

4 BOROSILICATE GLASS

Made of borosilicate glass with high thermal shock resistance and transparency.

GAYA MUG I WIDE

COLOR
CLEAR / BLACK / AMBER / BLUE

SPEC
BOROSILICATE GLASS
W100XD100XH70(MM)

GAYA MUG I STANDARD

COLOR
CLEAR / BLACK / AMBER / BLUE

SPEC
BOROSILICATE GLASS
W90XD90XH95(MM)

GAYA GLASS I MEDIUM

COLOR
CLEAR / BLACK / AMBER / BLUE

SPEC
BOROSILICATE GLASS
W80XD80XH120(MM)

GAYA GLASS I LARGE

COLOR
CLEAR / BLACK / AMBER / BLUE

SPEC
BOROSILICATE GLASS
W85XD85XH170(MM)

©2026

04

JUN GLASS SERIES

A double-wall glass series that modernly reinterprets the full shoulder line and neat neck proportions of traditional Korean maebyeong vases. It combines a double-wall body with a single-wall rim for heat resistance and a comfortable mouth-feel.

CELADON MAEBYEONG

NATIONAL MUSEUM OF KOREA, KOREA - GORYEO,
COLLECTION NO. JEUNG 8207

JUN GLASS SERIES

1 SINGLE-WALL RIM

The rim is designed with a single wall for drinking comfort.

2 OPTIMAL TEMPERATURE RETENTION

The air layer between the double walls maintains the beverage's temperature for longer.

3 CONVENIENT USE

Microwave and dishwasher safe.

4 BOROSILICATE GLASS

Made of borosilicate glass with high thermal shock resistance and transparency.

JUN GLASS I 415

COLOR	CLEAR
SPEC	BOROSILICATE GLASS W80XD80XH180(MM)

JUN GLASS I 415

COLOR	BLACK
SPEC	BOROSILICATE GLASS W80XD80XH180(MM)

JUN GLASS I 270

COLOR	CLEAR
SPEC	BOROSILICATE GLASS W88XD88XH100(MM)

©2026

05

POTTERY SERIES WITH YIDO

A series created in collaboration with the ceramic brand Yido, inspired by traditional Korean moon jars and designed to form a moon jar silhouette when stacked.

WHITE PORCELAIN MOON JAR

NATIONAL MUSEUM OF KOREA,
KOREA - JOSEON, COLLECTION NO. JEOPSU 7-02

POTTERY SERIES WITH YIDO

1 ARTISANAL, HANDCRAFTED BOWLS

Each piece is meticulously crafted by a skilled artisan

2 A DESIGN THAT HOLDS TIME

A unique design inspired by natural weathering, capturing the natural color and texture of the earth.

HERITER X YIDO POTTERY BOWL SET

COLOR	CREAM SAND
PACKAGE CONTENTS	RICE BOWL SOUP BOWL NOODLE BOWL
SPEC	W115XD115XH68(MM) W136XD136XH68(MM) W154XD154XH68(MM)

HERITER X YIDO POTTERY SIDE DISH SET

COLOR	CREAM SAND
PACKAGE CONTENTS	SIDE DISH SMALL SIDE DISH MEDIUM SIDE DISH LARGE
SPEC	W90XD90XH41(MM) W127XD127XH31(MM) W155XD155XH35(MM)

HERITER X YIDO POTTERY PLATE SET

COLOR	CREAM SAND
PACKAGE CONTENTS	PLATE SMALL PLATE LARGE
SPEC	W165XD165XH22(MM) W231XD231XH22(MM)

©2026

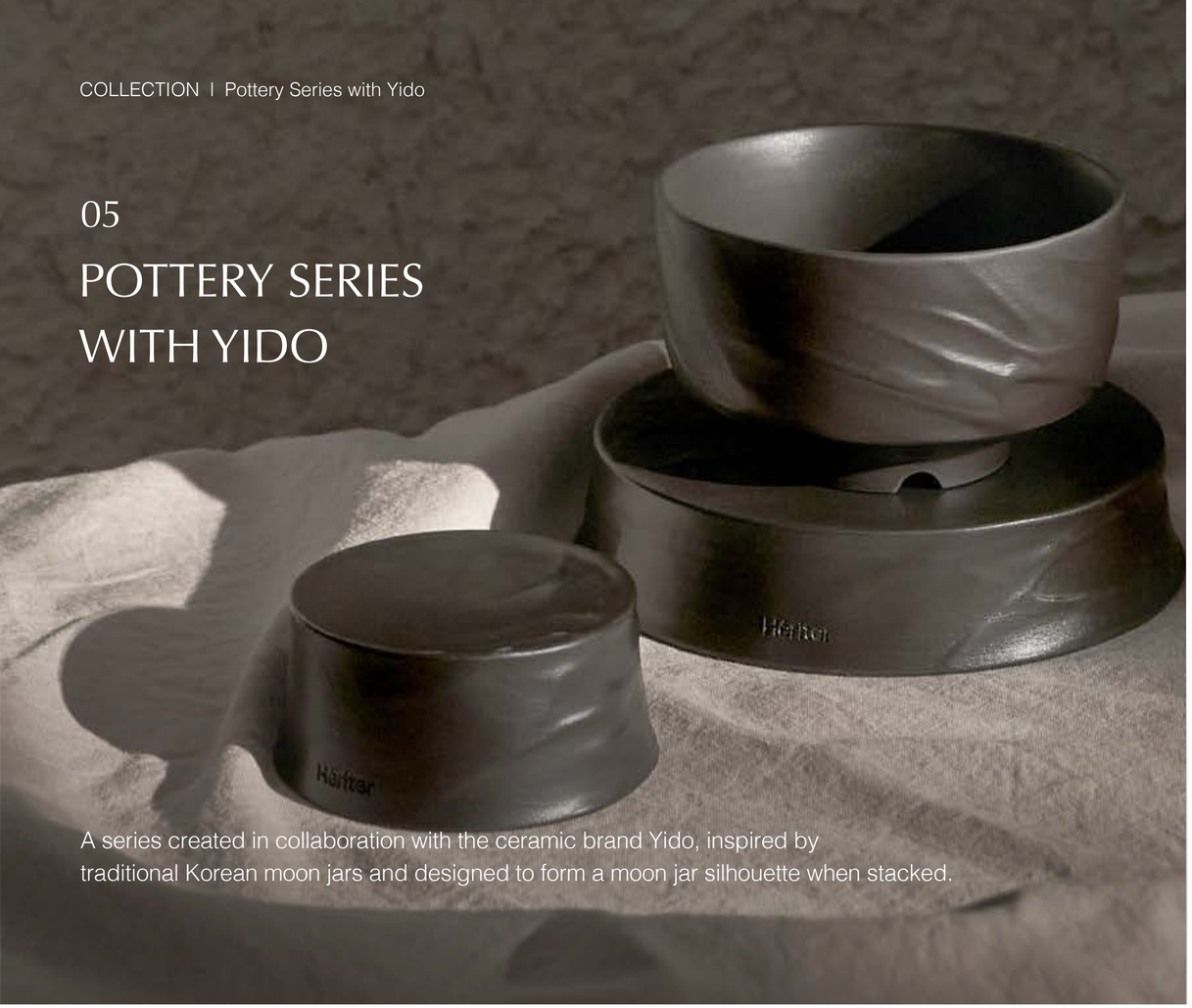

05

POTTERY SERIES WITH YIDO

A series created in collaboration with the ceramic brand Yido, inspired by traditional Korean moon jars and designed to form a moon jar silhouette when stacked.

WHITE PORCELAIN MOON JAR

NATIONAL MUSEUM OF KOREA,
KOREA - JOSEON, COLLECTION NO. JEOPSU 7-02

POTTERY SERIES WITH YIDO

1 ARTISANAL, HANDCRAFTED BOWLS

Each piece is meticulously crafted by a skilled artisan

2 A DESIGN THAT HOLDS TIME

A unique design inspired by natural weathering, capturing the natural color and texture of the earth.

HERITER X YIDO POTTERY BOWL SET

COLOR	MUD
PACKAGE CONTENTS	RICE BOWL SOUP BOWL NOODLE BOWL
SPEC	W115XD115XH68(MM) W136XD136XH68(MM) W154XD154XH68(MM)

HERITER X YIDO POTTERY SIDE DISH SET

COLOR	MUD
PACKAGE CONTENTS	SIDE DISH SMALL SIDE DISH MEDIUM SIDE DISH LARGE
SPEC	W90XD90XH41(MM) W127XD127XH31(MM) W155XD155XH35(MM)

HERITER X YIDO POTTERY PLATE SET

COLOR	MUD
PACKAGE CONTENTS	PLATE SMALL PLATE LARGE
SPEC	W165XD165XH22(MM) W231XD231XH22(MM)

©2026

06

KITCHEN MAT

A kitchen mat designed for comfort during long hours standing in the kitchen. This functional mat effectively reduces fatigue by distributing body weight over the entire sole by more than 70%.

HWASEON

NATIONAL FOLK MUSEUM OF KOREA, KOREA-POST- INDEPENDENCE, COLLECTION NO. JEONSEUNG GONGYEOPUM 247

KITCHEN MAT

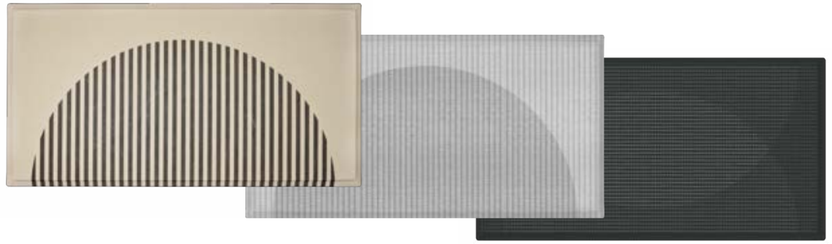

❶ PRESSURE DISTRIBUTION

The high-density 17mm TPU widens the sole contact area, distributing over 70% more load than a regular floor.

❷ WATER-RESISTANT

The 100% water-resistant surface allows for easy cleaning of moisture and spills.

❸ SAFE MATERIALS

The non-slip backing minimizes movement, while the TPU material and 99.9% antibacterial film treatment allow for safe and dependable everyday use.

MERIDIAN KITCHEN MAT

COLOR	DAYLIGHT
SPEC	TPU W940XD490XH17(MM)

MERIDIAN KITCHEN MAT

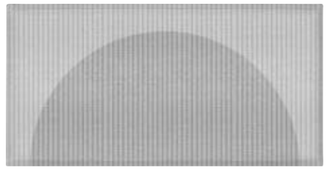

COLOR	MISTY
SPEC	TPU W940XD490XH17(MM)

MERIDIAN KITCHEN MAT

COLOR	OVERCAST
SPEC	TPU W940XD490XH17(MM)

©2026

07

WOOD TRAY

A versatile tray inspired by the joinery and craftsmanship of traditional Korean furniture.

BUNHAPMUN

NATIONAL FOLK MUSEUM OF KOREA,
KOREA, COLLECTION NO. MINSOK 91142

08

KITCHEN SOAP

A solid kitchen soap produced through a 1,000-hour cold process. Made only with organic ingredients for safe use, it effectively removes grease.

WISH STONE

YEONGCHEON HISTORY MUSEUM,
KOREA - JOSEON, COLLECTION NO. YEONGCHEON 295

©2026

WOOD TRAY

COLOR WALNUT

SPEC 100% WALNUT | W130XD145X15(MM) | 172G

❶ WALNUT MATERIAL

Durability is enhanced by adding a triple PU coating to moisture-resistant walnut.

❷ ORIGINAL DESIGN

A design inspired by the joinery techniques of traditional Korean furniture.

KITCHEN SOAP

COLOR CHARCOAL

SPEC W90XD50(MM) | 160G

❶ SAFETY

Made only with organic ingredients, free of preservatives and chemical additives.

❷ GENTLE ON HANDS

Passed the skin irritation test and leaves hands feeling moisturized after washing.

❸ 1,000-HOUR COLD PROCESS

The low-temperature aging process preserves the beneficial components of vegetable oils in a highly concentrated form.

❹ RICH LATHER AND CLEANING POWER

Natural ingredients effectively remove grease.

09

APRON

An apron made from vegan suede,
designed with the needs of a kitchen environment in mind.

APRON/HEMP CLOTH

KYUNGWOON MUSEUM,
KOREA - 1930S, COLLECTION NO. KYUNGWOON 2323

10

KITCHEN HANGER

A drill-free kitchen hanger designed
to avoid damaging kitchen walls, allowing for
efficient storage of various kitchen tools.

BRUSH HOLDER

NATIONAL FOLK MUSEUM OF KOREA,
KOREA - JOSEON, COLLECTION NO. MINSOK 79789

©2026

APRON

COLOR IVORY SPEC W940XD900(MM)

1 VEGAN SUEDE FABRIC

Lightweight and water-resistant for convenient daily use.

2 FRONT SLIT

The front slit design enhances freedom of movement.

3 WEIGHT-DISTRIBUTING SHOULDER STRAPS

Adjustable for heights from 158cm to 182cm, it evenly distributes weight across the shoulders for comfort during long wear.

KITCHEN HANGER

COLOR WALNUT
PACKAGE CONTENTS

SPEC STAINLESS, WALNUT | W456XD88XH18(MM)
1 HANGER | 3 HOOKS | 1 SILICONE TAPE

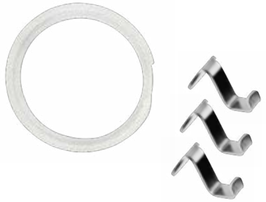

1 WALNUT MATERIAL

A sturdy and highly moisture-resistant walnut material.

2 KINETIC HANGING BAR

Made of hygienic stainless steel, its adjustable angle allows for efficient use.

3 DRILL-FREE INSTALLATION

Supports up to 15kg using silicone tape and can be easily installed without damaging walls.

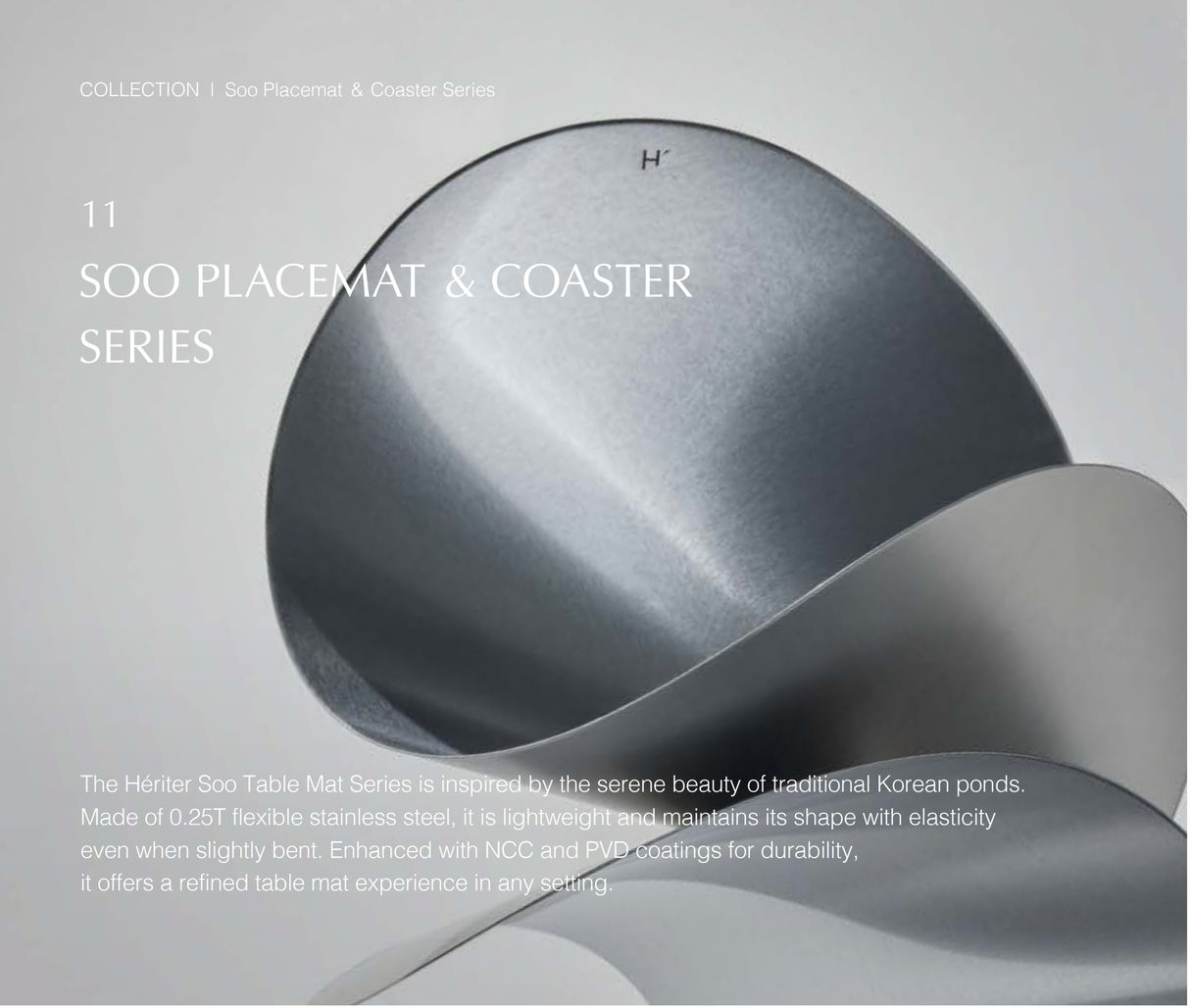

11

SOO PLACEMAT & COASTER SERIES

The Hériter Soo Table Mat Series is inspired by the serene beauty of traditional Korean ponds. Made of 0.25T flexible stainless steel, it is lightweight and maintains its shape with elasticity even when slightly bent. Enhanced with NCC and PVD coatings for durability, it offers a refined table mat experience in any setting.

BUYONGJEONG PAVILION

CHANGDEOKGUNG PALACE OF KOREA,
KOREA - TREASURE NO. 1763

SOO PLACEMAT & COASTER SERIES

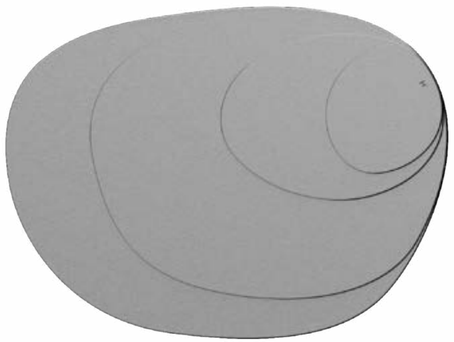

1 ULTRA-LIGHT & FLEXIBLE

A lightweight and flexible design achieved with cold-rolled 0.25T stainless steel.

2 NCC (NANO CERAMIC COATING)

The nano-ceramic layer enhances gloss and reinforces antibacterial and anti-fingerprint functions.

3 PVD (PHYSICAL VAPOR DEPOSITION)

Improves durability by 10 times compared to uncoated surfaces.

4 NON-SLIP & HYGIENIC

The copper backing inhibits bacterial growth and prevents slipping.

SOO PLACEMAT LARGE

COLOR	EUN(SILVER)
SPEC	STAINLESS W450XH310(MM)

SOO PLACEMAT MEDIUM

COLOR	EUN(SILVER)
SPEC	STAINLESS W350XH270(MM)

SOO PLACEMAT DESSERT

COLOR	EUN(SILVER)
SPEC	STAINLESS W243XH75(MM)

SOO COASTER

COLOR	EUN(SILVER)
SPEC	STAINLESS W120XH110(MM)

©2026

11

SOO PLACEMAT & COASTER SERIES

The Hériter Soo Table Mat Series is inspired by the serene beauty of traditional Korean ponds. Made of 0.25T flexible stainless steel, it is lightweight and maintains its shape with elasticity even when slightly bent. Enhanced with NCC and PVD coatings for durability, it offers a refined table mat experience in any setting.

BUYONGJEONG PAVILION

CHANGDEOKGUNG PALACE OF KOREA,
KOREA - TREASURE NO. 1763

SOO PLACEMAT & COASTER SERIES

1 ULTRA-LIGHT & FLEXIBLE

A lightweight and flexible design achieved with cold-rolled 0.25T stainless steel.

2 NCC (NANO CERAMIC COATING)

The nano-ceramic layer enhances gloss and reinforces antibacterial and anti-fingerprint functions.

3 PVD (PHYSICAL VAPOR DEPOSITION)

Improves durability by 10 times compared to uncoated surfaces.

4 NON-SLIP & HYGIENIC

The copper backing inhibits bacterial growth and prevents slipping.

SOO PLACEMAT LARGE

COLOR	NOTT(GOLD)
SPEC	STAINLESS W450XH310(MM)

SOO PLACEMAT MEDIUM

COLOR	NOTT(GOLD)
SPEC	STAINLESS W350XH270(MM)

SOO PLACEMAT DESSERT

COLOR	NOTT(GOLD)
SPEC	STAINLESS W243XH75(MM)

SOO COASTER

COLOR	NOTT(GOLD)
SPEC	STAINLESS W120XH110(MM)

©2026

11

SOO PLACEMAT & COASTER SERIES

The Hériter Soo Table Mat Series is inspired by the serene beauty of traditional Korean ponds. Made of 0.25T flexible stainless steel, it is lightweight and maintains its shape with elasticity even when slightly bent. Enhanced with NCC and PVD coatings for durability, it offers a refined table mat experience in any setting.

BUYONGJEONG PAVILION

CHANGDEOKGUNG PALACE OF KOREA,
KOREA - TREASURE NO. 1763

SOO PLACEMAT & COASTER SERIES

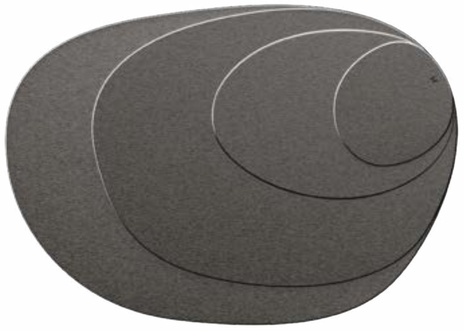

1 ULTRA-LIGHT & FLEXIBLE

A lightweight and flexible design achieved with cold-rolled 0.25T stainless steel.

2 NCC (NANO CERAMIC COATING)

The nano-ceramic layer enhances gloss and reinforces antibacterial and anti-fingerprint functions.

3 PVD (PHYSICAL VAPOR DEPOSITION)

Improves durability by 10 times compared to uncoated surfaces.

4 NON-SLIP & HYGIENIC

The copper backing inhibits bacterial growth and prevents slipping.

SOO PLACEMAT LARGE

COLOR	HUK CHUL(BLACK)
SPEC	STAINLESS W450XH310(MM)

SOO PLACEMAT MEDIUM

COLOR	HUK CHUL(BLACK)
SPEC	STAINLESS W350XH270(MM)

SOO PLACEMAT DESSERT

COLOR	HUK CHUL(BLACK)
SPEC	STAINLESS W243XH75(MM)

SOO COASTER

COLOR	HUK CHUL(BLACK)
SPEC	STAINLESS W120XH110(MM)

©2026

12

SLIMCAST™ IRON PAN SERIES

A cookware series that combines the deep flavor of cast iron with modern convenience to make daily cooking easy and delicious. The safe Trishield™ triple-layer non-stick coating allows for easy use without seasoning, and SlimCast™ technology reduces unnecessary weight while retaining cast iron's heat retention.

MONGDOL

KOREA : NATURALLY FORMED COASTAL PEBBLES

SLIMCAST™ IRON PAN SERIES

❶ SLIMCAST™ LIGHTWEIGHT CAST IRON

A precision manufacturing technology that reduces unnecessary weight while maintaining the heat retention performance of traditional cast iron.

❷ TRISHIELD™ NONSTICK COATING

A triple-layer surface technology of nitriding, enamel, and Xylan® coating that eliminates the need for seasoning and provides rust prevention,

❸ MULTI-PURPOSE DESIGN

A wider and deeper structure than standard pans, suitable for stir-frying, braising, and steaming, with an optional lid for oven-style cooking.

❹ ERGONOMIC DESIGN & OIL ROAD

An ergonomic design provides a comfortable and hygienic grip, while the nature-inspired oil road enhances flavor through the Maillard reaction.

SLIMCAST™ IRON PAN I 24CM

COLOR	BLACK
SPEC	W243XH50(MM)

SLIMCAST™ IRON PAN I 28CM

COLOR	BLACK
SPEC	W283XH45(MM)

SLIMCAST™ IRON WOK I 24CM

COLOR	BLACK
SPEC	W243XH75(MM)

IRON / GLASS LID I 24CM

COLOR	BLACK, GLASS
SPEC	W243XH50(MM)

©2026

13

HÉRITER X EASTERN EDITION GLASS SERIES

A collaborative glass series by Hériter and Eastern Edition that modernly reinterprets the era-specific sculptural beauty of Korean ceramics—from earthenware to white porcelain—using the contemporary material of glass. The form and texture of each era are realized through the glass's color, transparency, surface finish, and light reflection.

MOUNTED DISH

NATIONAL MUSEUM OF KOREA, KOREA - PROTO-THREE KINGDOMS, COLLECTION NO. GEONHEE 5315

WHITE PORCELAIN MOON JAR

NATIONAL MUSEUM OF KOREA,
KOREA - JOSEON, COLLECTION NO. GEONHEE 1601

CELADON MAEBYEONG WITH INCISED LOTUS SCROLL

NATIONAL MUSEUM OF KOREA,
KOREA - GORYEO, COLLECTION NO. SINAN 6560

CELADON JAR WITH INLAID CLOUD AND DRAGON

NATIONAL MUSEUM OF KOREA,
KOREA - GORYEO, COLLECTION NO. DEOKSU 4229

©2026

HÉRITER X EASTERN EDITION GLASS SERIES

1 TOGI TEXTURE

The rough, earthy texture of traditional earthenware is recreated on glass through mold forming and high-temperature heat treatment.

2 CHUNGJA JADE

The jade-like transparency of Goryeo celadon is captured in a subtle, pale green glass.

3 BUNCHUNG GRAIN

The white slip patterns of early Joseon buncheong ware are expressed with a three-dimensional effect through a glass frit mixed blowing technique.

4 BAEKJA SATIN

The pure, understated beauty of late Joseon white porcelain is realized through a full matte sandblasted finish.

HERITER X EASTERN EDITION I CHARCOAL FOG

TYPE
CHARCOAL FOG

SPEC
SODA-LIME GLASS
W70XD70XH85(MM)

HERITER X EASTERN EDITION I WHITE STILLNESS

TYPE
WHITE STILLNESS

SPEC
SODA-LIME GLASS
W70XD70XH85(MM)

HERITER X EASTERN EDITION I BUNCHEONG MIST

TYPE
BUNCHEONG MIST

SPEC
SODA-LIME GLASS
W70XD70XH85(MM)

HERITER X EASTERN EDITION I CELADON VEIL

TYPE
CELADON VEIL

SPEC
SODA-LIME GLASS
W70XD70XH85(MM)

14

ESSENCE CUTLERY SERIES

A cutlery series that originates from Korean metal spoon culture and proposes a new standard for contemporary Korean dining. It unifies the length of Korean and Western tableware for a consistent feel, and a curve resembling a Hanok eave connects all pieces for visual harmony.

HANOK EAVE LINE

KOREA : TRADITIONAL ARCHITECTURAL ELEMENT

ESSENCE CUTLERY SERIES

❶ COMFORTABLE & NATURAL GRIP

The handle transitions from a 6-sided to a 4-sided structure, resting softly in the hand for a comfortable feel.

❷ UNIFIED LENGTH

All pieces share the same length, providing a familiar sense of balance in the hand.

ESSENCE SPOON

COLOR	GLOSSY / MATTE
SPEC	STAINLESS STEEL W40XL215(MM)

ESSENCE CHOPSTICKS

COLOR	GLOSSY / MATTE
SPEC	STAINLESS STEEL W6.5XL215(MM)

ESSENCE DESSERT SPOON

COLOR	GLOSSY / MATTE
SPEC	STAINLESS STEEL W31XL135(MM)

ESSENCE DESSERT FORK

COLOR	GLOSSY / MATTE
SPEC	STAINLESS STEEL W15XL135(MM)

ESSENCE FORK

COLOR	GLOSSY / MATTE
SPEC	STAINLESS STEEL W23XL215(MM)

ESSENCE KNIFE

COLOR	GLOSSY / MATTE
SPEC	STAINLESS STEEL W21XL215(MM)

©2026

15

SOO CUTLERY REST

A cutlery rest inspired by the moment a water droplet forms on a lotus leaf in a quiet pond.
The curved surface is designed to cradle the cutlery.

WATER DROPLET ON A LOTUS

NATURE : THE WATER-REPELLENT STRUCTURE
OF A LOTUS LEAF SURFACE

SOO CUTLERY REST

❶ CURVED DESIGN

The smooth curve provides stable support for cutlery.

❷ BOROSILICATE MATERIAL

Made of highly transparent borosilicate material.

SOO CUTLERY REST

COLOR	CLEAR
SPEC	BOROSILICATE GLASS W75XD43XH9(MM)

SOO CUTLERY REST

COLOR	BLACK
SPEC	BOROSILICATE GLASS W75XD43XH9(MM)

SOO CUTLERY REST

COLOR	MIST
SPEC	BOROSILICATE GLASS W75XD43XH9(MM)

©2026

16

ECHO GLASS SERIES

The Hériter Echo Glass Series, inspired by waves and resonance.
Overlapping ripple patterns appear when light passes through or when looking at the bottom. The irregular design is crafted to fit naturally in the hand.

ECHO

NATURE : THE REFLECTION OF SOUND WAVES

ECHO GLASS SERIES

❶ LIGHT-CATCHING RIPPLES

Overlapping ripple patterns appear when light passes through or when looking at the bottom.

❷ STABLE & COMFORTABLE GRIP

The soft, organic contour provides a naturally comfortable feel for daily use.

ECHO GLASS 60ML

COLOR	CLEAR
SPEC	BOROSILICATE GLASS W53XD53XH57(MM)

ECHO GLASS 135ML

COLOR	CLEAR
SPEC	BOROSILICATE GLASS W54XD54XH94(MM)

ECHO GLASS 355ML

COLOR	CLEAR
SPEC	BOROSILICATE GLASS W72XD72XH132(MM)

©2026

17

GYEOL SERIES

The Hériter's tableware series that modernly reinterprets the sculptural beauty of Joseon white porcelain faceted bottles. It captures the natural undulation and glaze flow of white porcelain through the contrast of glossy and matte finishes and subtle surface textures, while the footed base embodies the angular form of the faceted bottle.

WHITE PORCELAIN FACETED BOTTLE

NATIONAL MUSEUM OF KOREA,
KOREA - JOSEON, COLLECTION NO. GEONHEE 2814

GYEOL SERIES

❶ DUAL-GLAZE STRUCTURE

The smooth, glossy interior ensures hygienic use, while the soft, matte exterior provides a stable and comfortable grip.

❷ FOOD-CENTRIC FORM

The understated white tone and low-profile design harmonize with diverse table settings, from Korean and Western cuisine to desserts.

GYEOL BOWL SET

COLOR	ASH WHITE
PACKAGE CONTENTS	RICE BOWL SOUP BOWL NOODLE BOWL
SPEC	W118XH69(MM) W133XH69(MM) W170XH82(MM)

GYEOL COUPE BOWL SET

COLOR	ASH WHITE
PACKAGE CONTENTS	SAUCE DISH COUPE BOWL S COUPE BOWL L
SPEC	W83XH27(MM) W118XH41(MM) W153XH49(MM)

GYEOL PLATE SET

COLOR	ASH WHITE
PACKAGE CONTENTS	SIDE PLATE SALAD PLATE DINNER PLATE
SPEC	W180XH49(MM) W220XH29(MM) W260XH31(MM)

GYEOL PASTA BOWL SET

COLOR	ASH WHITE
PACKAGE CONTENTS	PASTA PLATE PASTA BOWL S PASTA BOWL L
SPEC	W262XD186XH42(MM) W237XH62(MM) W253XH68(MM)

GYEOL CONDIMENT PLATE & OVAL PLATE

COLOR	ASH WHITE
PACKAGE CONTENTS	CONDIMENT PLATE OVAL PLATE
SPEC	W238XD102XH28(MM) W348XD138XH23(MM)

GYEOL MUG

COLOR	ASH WHITE
PACKAGE CONTENTS	MUG
SPEC	W88(W114)XH97(MM)

©2026

WWW.HERITER.CO.KR 120K+

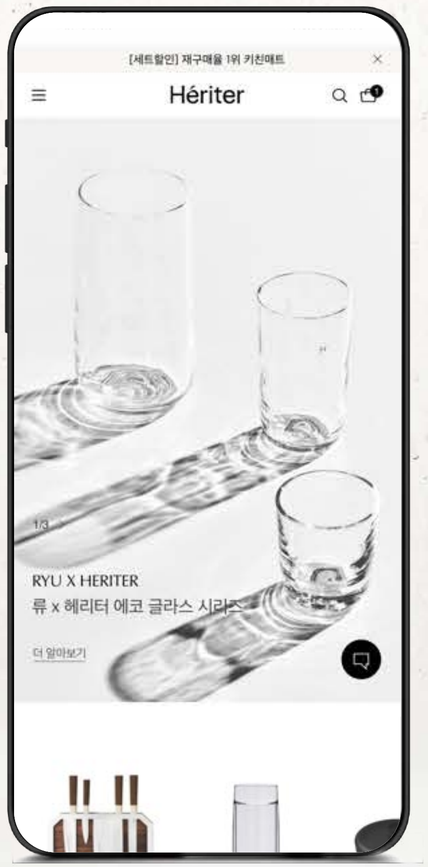

@HERITER.ATELIER / INSTAGRAM 70K

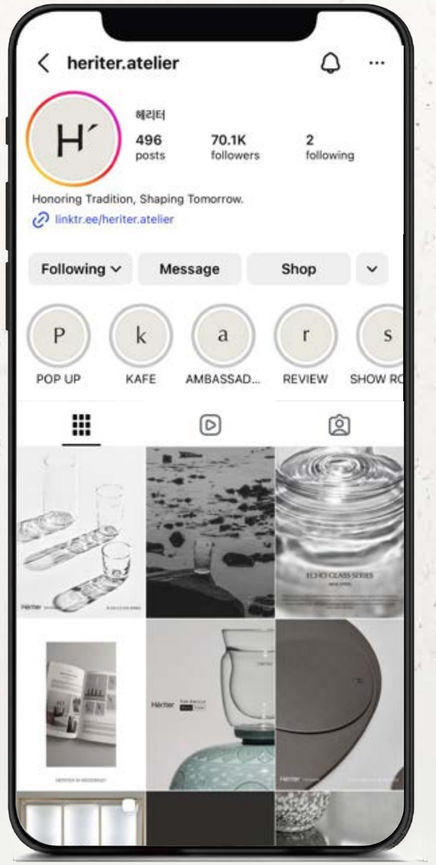

@HERITER / YOUTUBE 14M+

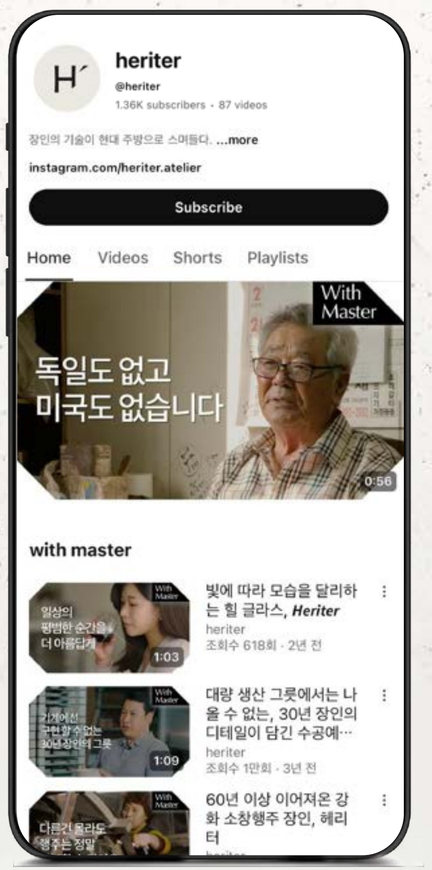

LIST

01 Kafe Hériter, Lotte Department Store Jamsil Branch
02 Hériter, The Hyundai Mok-dong
03 Hériter, The Hyundai Seoul
04 Hériter, The Hyundai Daegu
05 Hériter, Hyundai Department Store Jungdong Branch
06 Hériter, Hyundai Department Store COEX Branch
07 Seoul Arts Center
08 Grand Walkerhill

©2026

LIST

01 Kafe Hériter, Lotte Department Store Jamsil Branch
02 Hériter, The Hyundai Mok-dong
03 Hériter, The Hyundai Seoul
04 Hériter, The Hyundai Daegu
05 Hériter, Hyundai Department Store Jungdong Branch
06 Hériter, Hyundai Department Store COEX Branch
07 Seoul Arts Center
08 Grand Walkerhill

©2026

LIST

01 Kafe Hériter, Lotte Department Store Jamsil Branch
02 Hériter, The Hyundai Mok-dong
03 Hériter, The Hyundai Seoul
04 Hériter, The Hyundai Daegu
05 Hériter, Hyundai Department Store Jungdong Branch
06 Hériter, Hyundai Department Store COEX Branch
07 Seoul Arts Center
08 Grand Walkerhill

©2026

LIST

01 Kafe Hériter, Lotte Department Store Jamsil Branch
02 Hériter, The Hyundai Mok-dong
03 Hériter, The Hyundai Seoul
04 Hériter, The Hyundai Daegu
05 Hériter, Hyundai Department Store Jungdong Branch
06 Hériter, Hyundai Department Store COEX Branch
07 Seoul Arts Center
08 Grand Walkerhill

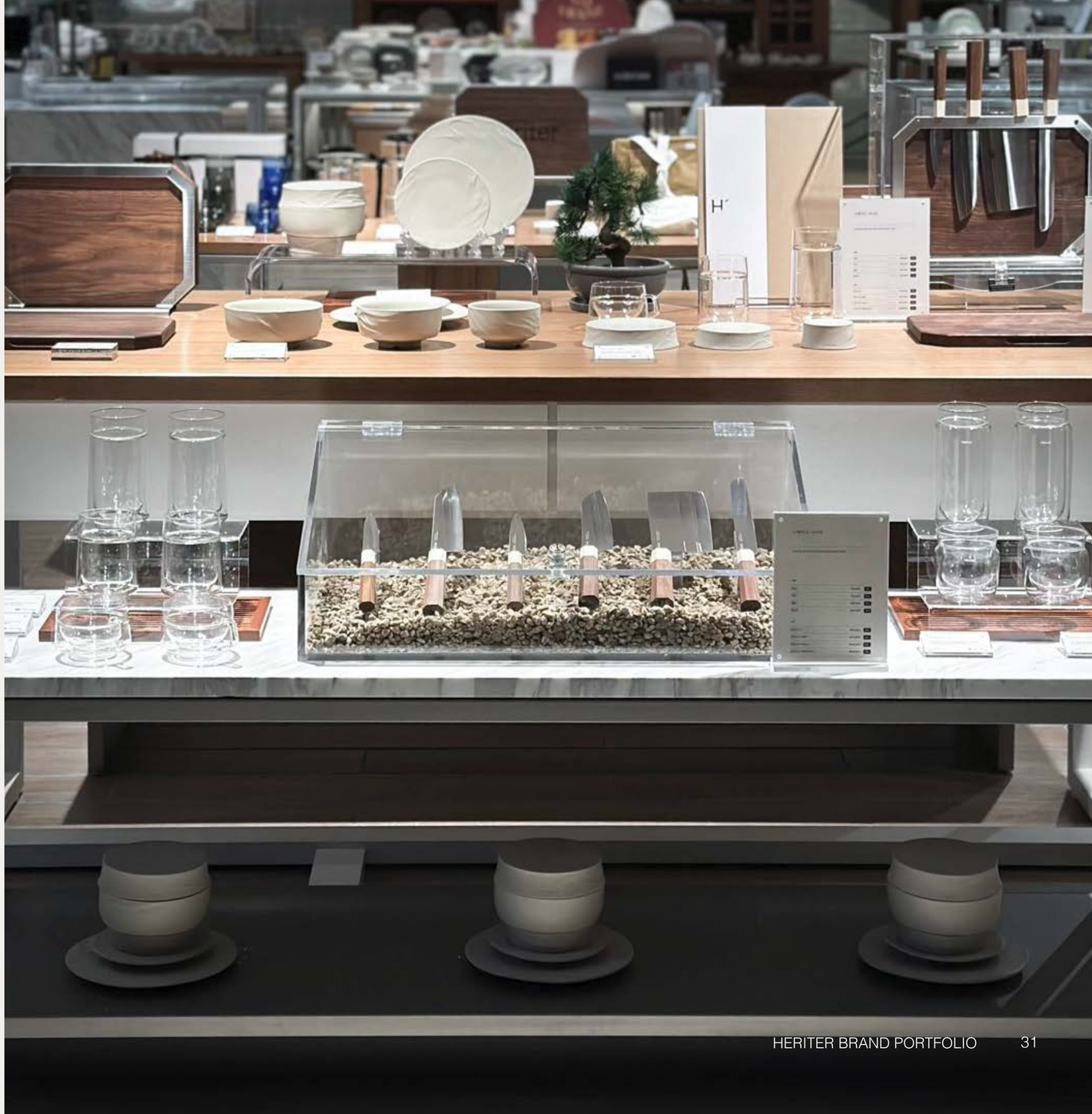

©2026

LIST

01 Kafe Hériter, Lotte Department Store Jamsil Branch
02 Hériter, The Hyundai Mok-dong
03 Hériter, The Hyundai Seoul
04 Hériter, The Hyundai Daegu
05 Hériter, Hyundai Department Store Jungdong Branch
06 Hériter, Hyundai Department Store COEX Branch
07 Seoul Arts Center
08 Grand Walkerhill

LIST

01 Kafe Hériter, Lotte Department Store Jamsil Branch
02 Hériter, The Hyundai Mok-dong
03 Hériter, The Hyundai Seoul
04 Hériter, The Hyundai Daegu
05 Hériter, Hyundai Department Store Jungdong Branch
06 Hériter, Hyundai Department Store COEX Branch
07 Seoul Arts Center
08 Grand Walkerhill

LIST

01 Kafe Hériter, Lotte Department Store Jamsil Branch
02 Hériter, The Hyundai Mok-dong
03 Hériter, The Hyundai Seoul
04 Hériter, The Hyundai Daegu
05 Hériter, Hyundai Department Store Jungdong Branch
06 Hériter, Hyundai Department Store COEX Branch
07 Seoul Arts Center
08 Grand Walkerhill

©2026

LIST

01 Kafe Hériter, Lotte Department Store Jamsil Branch
02 Hériter, The Hyundai Mok-dong
03 Hériter, The Hyundai Seoul
04 Hériter, The Hyundai Daegu
05 Hériter, Hyundai Department Store Jungdong Branch
06 Hériter, Hyundai Department Store COEX Branch
07 Seoul Arts Center
08 Grand Walkerhill

Hériter

LIST

01 Design Fair, DDP
02 Home Table Deco Fair, COEX
03 Hyundai Apgujeong Pop-up
04 Hyundai Pangyo Pop-up
05 Shinsegae Gangnam Pop-up
06 Shinsegae Centum City Pop-up
07 Apgujeong Galleria Pop-up
08 Hériter × Eastern Edition, Cheongdam
09 Hériter × MOWANI, Lotte Jamsil Exhibition

©2026

LIST

01 Design Fair, DDP
02 Home Table Deco Fair, COEX
03 Hyundai Apgujeong Pop-up
04 Hyundai Pangyo Pop-up
05 Shinsegae Gangnam Pop-up
06 Shinsegae Centum City Pop-up
07 Apgujeong Galleria Pop-up
08 Hériter × Eastern Edition, Cheongdam
09 Hériter × MOWANI, Lotte Jamsil Exhibition

LIST

01 Design Fair, DDP
02 Home Table Deco Fair, COEX
03 Hyundai Apgujeong Pop-up
04 Hyundai Pangyo Pop-up
05 Shinsegae Gangnam Pop-up
06 Shinsegae Centum City Pop-up
07 Apgujeong Galleria Pop-up
08 Hériter × Eastern Edition, Cheongdam
09 Hériter × MOWANI, Lotte Jamsil Exhibition

LIST

01 Design Fair, DDP
02 Home Table Deco Fair, COEX
03 Hyundai Apgujeong Pop-up
04 Hyundai Pangyo Pop-up
05 Shinsegae Gangnam Pop-up
06 Shinsegae Centum City Pop-up
07 Apgujeong Galleria Pop-up
08 Hériter × Eastern Edition, Cheongdam
09 Hériter × MOWANI, Lotte Jamsil Exhibition

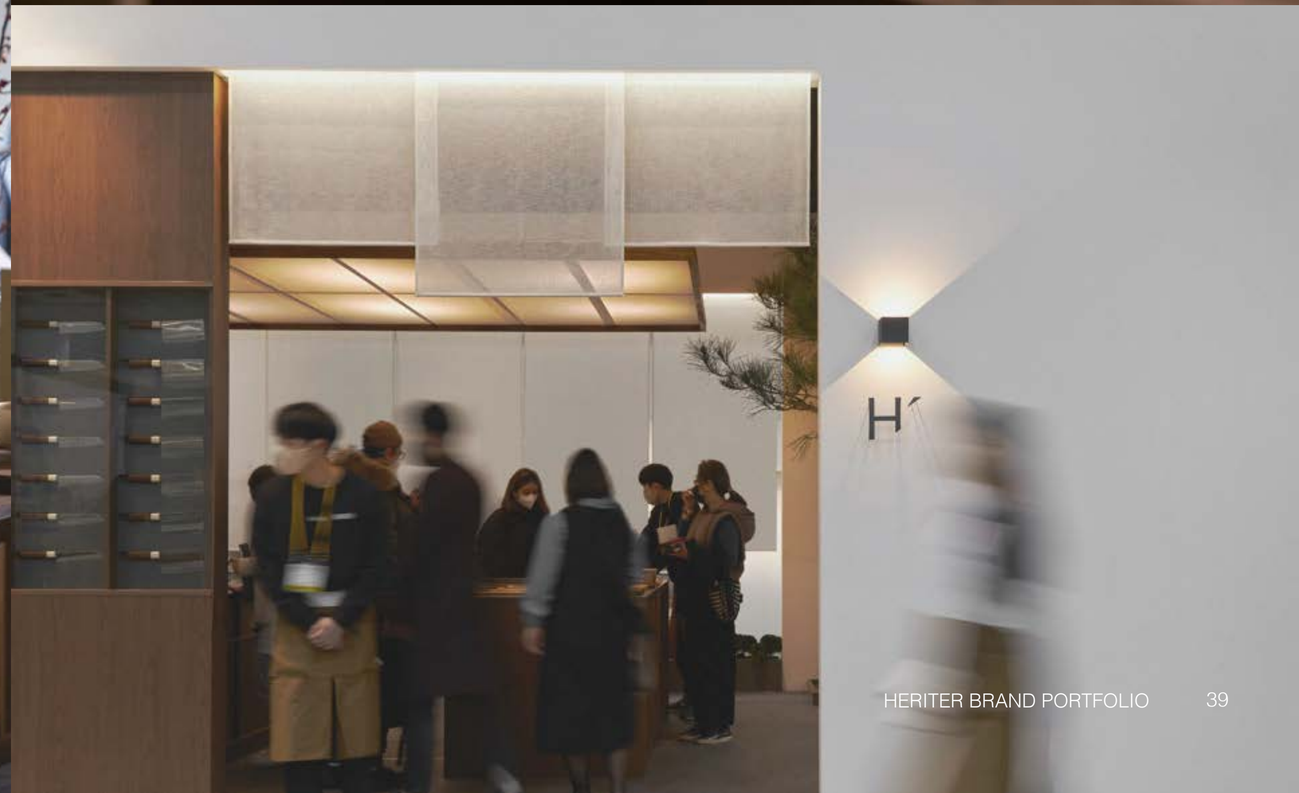

LIST

01 Design Fair, DDP
02 Home Table Deco Fair, COEX
03 Hyundai Apgujeong Pop-up
04 Hyundai Pangyo Pop-up
05 Shinsegae Gangnam Pop-up
06 Shinsegae Centum City Pop-up
07 Apgujeong Galleria Pop-up
08 Hériter × Eastern Edition, Cheongdam
09 Hériter × MOWANI, Lotte Jamsil Exhibition

©2026

LIST

01 Design Fair, DDP
02 Home Table Deco Fair, COEX
03 Hyundai Apgujeong Pop-up
04 Hyundai Pangyo Pop-up
05 Shinsegae Gangnam Pop-up
06 Shinsegae Centum City Pop-up
07 Apgujeong Galleria Pop-up
08 Hériter × Eastern Edition, Cheongdam
09 Hériter × MOWANI, Lotte Jamsil Exhibition

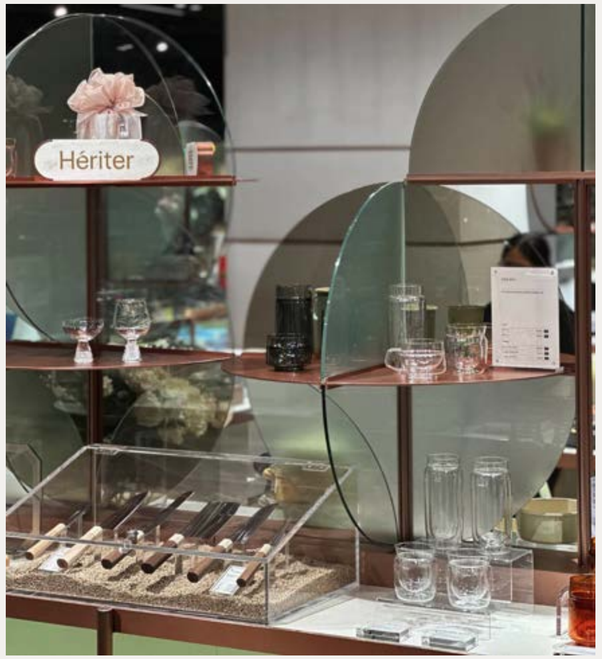

©2026

LIST

01 Design Fair, DDP
02 Home Table Deco Fair, COEX
03 Hyundai Apgujeong Pop-up
04 Hyundai Pangyo Pop-up
05 Shinsegae Gangnam Pop-up
06 Shinsegae Centum City Pop-up
07 Apgujeong Galleria Pop-up
08 Hériter × Eastern Edition, Cheongdam
09 Hériter × MOWANI, Lotte Jamsil Exhibition

©2026

LIST

01 Design Fair, DDP
02 Home Table Deco Fair, COEX
03 Hyundai Apgujeong Pop-up
04 Hyundai Pangyo Pop-up
05 Shinsegae Gangnam Pop-up
06 Shinsegae Centum City Pop-up
07 Apgujeong Galleria Pop-up
08 Hériter × Eastern Edition, Cheongdam
09 Hériter × MOWANI, Lotte Jamsil Exhibition

©2026

LIST

01 Design Fair, DDP
02 Home Table Deco Fair, COEX
03 Hyundai Apgujeong Pop-up
04 Hyundai Pangyo Pop-up
05 Shinsegae Gangnam Pop-up
06 Shinsegae Centum City Pop-up
07 Apgujeong Galleria Pop-up
08 Hériter × Eastern Edition, Cheongdam
09 Hériter × MOWANI, Lotte Jamsil Exhibition

©2026

2018

LABDOKU established.
Foundation for future craft.

2020

Brand launched.
A new kitchenware
philosophy, born in Korea.

2021

First public showcase
at Home Table Deco Fair,
COEX.

2022

Flagship opened:
Hériter × Eastern Edition,
Cheongdam.

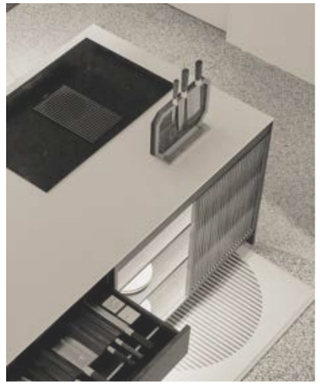

2023

First department store
entry at The Hyundai Seoul.

Cafe Hériter opened
at Lotte Department Store,
Jamsil.

2024

1 million units sold.
Everyday heritage,
embraced.

2025

Global presence expands to
Singapore, Japan,
and the U.S.

OFFLINE STORES (26)

Seoul
Busan
Daegu
Gwangju
Seongnam
Bucheon
Goyang
Paju
Hanam
Yangyang

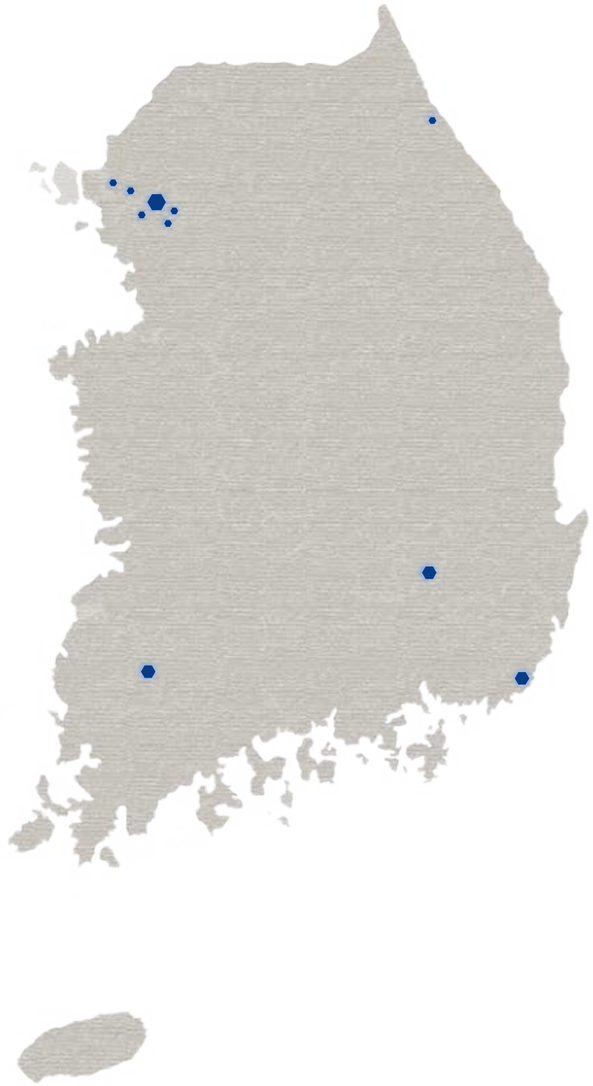

THE HYUNDAI
SHINSEGAE
LOTTE DEPARTMENT STORE
29CM
雪海園
MOVEMENT LAB
WALKERHILL HOTELS & RESORTS

PARTNERS

LG
Hyundai Card
THE SHILLA duty free
the Galleria 갤러리아
AMOREPACIFIC
JOSUN PALACE
ANANTI
kidp
LOTTE Homeshopping
HYUNDAI
NS HomeShopping
CJ ONSTYLE

GLOBAL

United States
Japan
Singapore
Canada
Russia
UAE (Upcoming)
Switzerland (Upcoming)

STILLNESS, IN FORM

©2026

Hériter

2026
BRAND PORTFOLIO

COMPANY NAME	LABDOKU Co., Ltd.
ADDRESS	1F & 2F, 16, Dulle 1-gil, Seongdong-gu, Seoul, Republic of Korea
WEBSITE	www.heriter.co.kr I www.heriter.global
EMAIL	heriter@labdoku.com
PHONE	+82 2-511-3840
INSTAGRAM	@heriter.atelier
YOUTUBE	@heriter
FOR PRESS & WHOLESALE INQUIRIES	Marketing@labdoku.com